

Plan No. 12095 HCRD

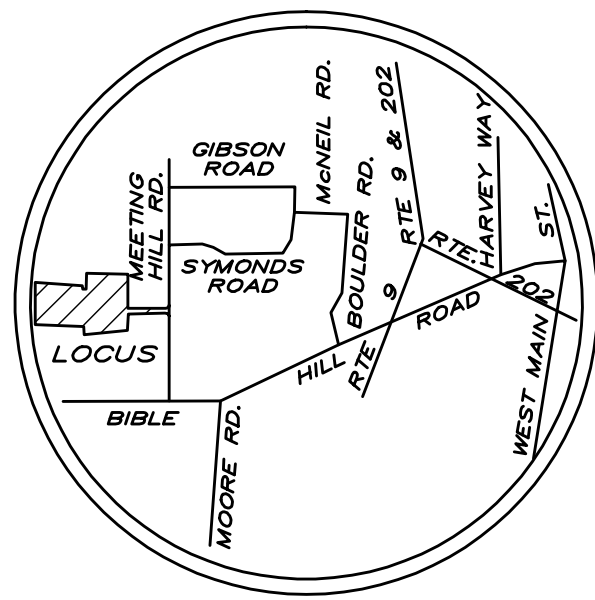

LOCATION MAP

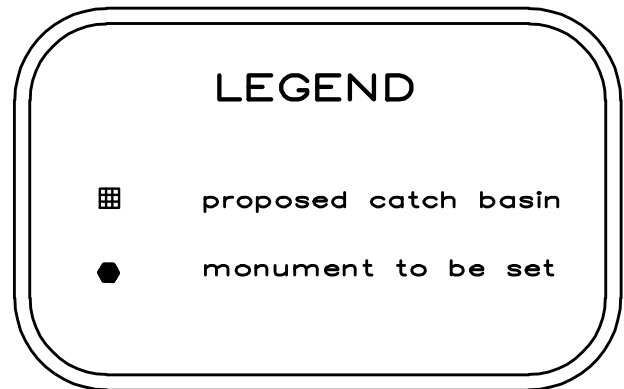

LEGEND

- proposed catch basin
- monument to be set

Map 8 Lot 144
"Fox Forest"
State of New Hampshire
P.O. Box 1175
Hillsborough, NH 03244

Map 8 Lot 144
"Fox Forest"
State of New Hampshire
P.O. Box 1175
Hillsborough, NH 03244

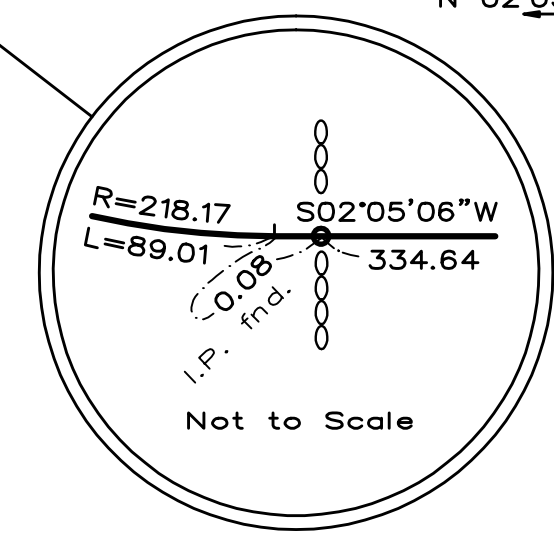
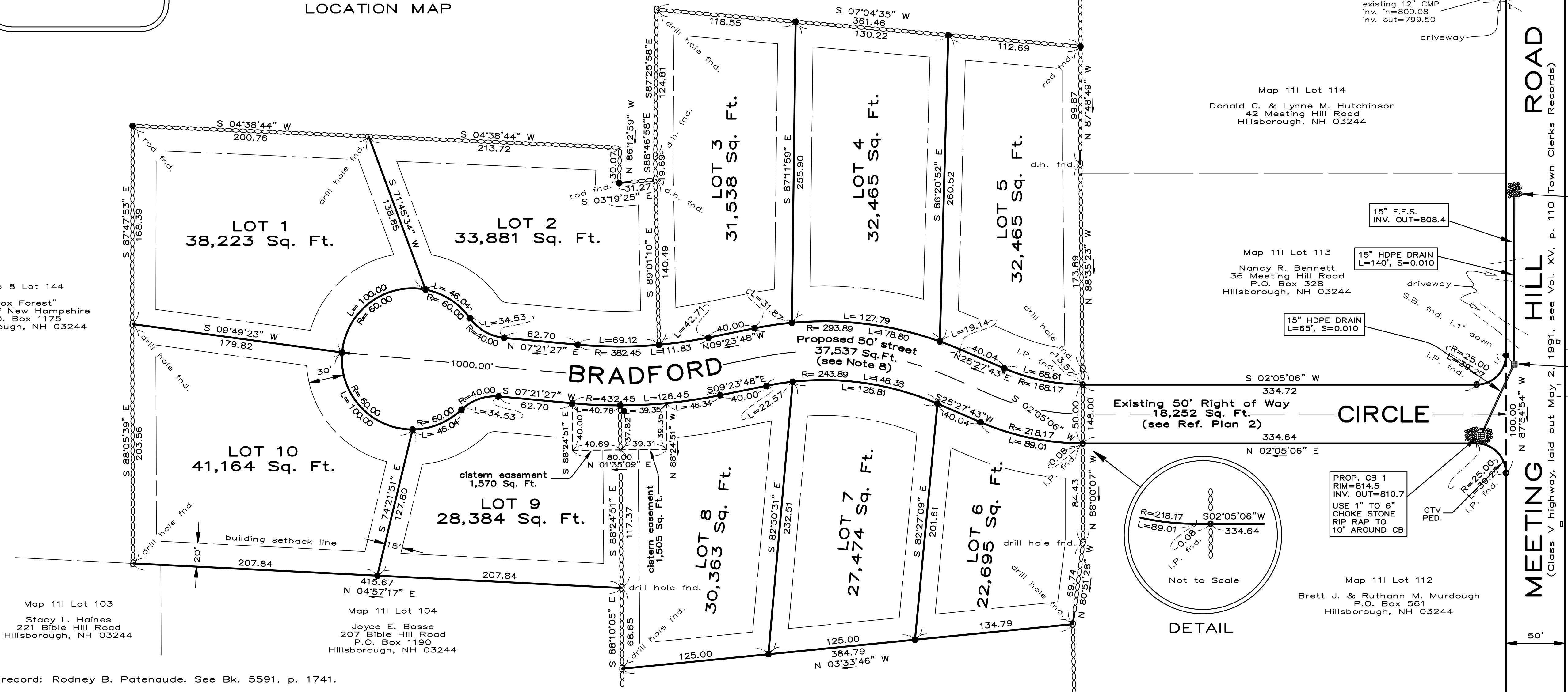

DETAIL

Map 111 Lot 107
Norman L. Cote
c/o Phyllis Auger
P.O. Box 502
Hillsborough, NH 03244

Project BM: Elev.=791.73 NGVD 1929

SYMONDS ROAD

REMOVE AND REPLACE EXISTING CULVERT
INSTALL 15" HDPE
L=30 ft., S=0.010 ft./ft.
INV. IN=794.15
INV. OUT=793.85
REGRADE DOWNSTREAM SWALE TO ALLOW
POSITIVE DRAINAGE FROM CULVERT

REMOVE AND REPLACE EXISTING CULVERT
INSTALL 15" HDPE
L=30 ft., S=0.010 ft./ft.
INV. IN=799.50
INV. OUT=799.20
REGRADE DOWNSTREAM SWALE TO ALLOW
POSITIVE DRAINAGE FROM CULVERT

PLACE RIP-RAP AT
OUTLET; 4"-6" STONE
SIZE; 5'W x 10'L;
MIN. 12" DEPTH

PROP. CB 2
RIM=813.5
INV. IN=810.0
INV. OUT=809.8

Map 111 Lot 121
Joseph & Debra A. Gouveia
31 Meeting Hill Road
Hillsborough, NH 03244

PROP. CB 1
RIM=814.5
INV. OUT=810.7
USE 1" TO 6"
CHOKE STONE
RIP RAP TO
10' AROUND CB

Map 111 Lot 112
Brett J. & Ruthann M. Murdough
P.O. Box 561
Hillsborough, NH 03244

No.	DATE	DESCRIPTION	BY
1	7/1/2003	added cistern easement	RBR
REVISIONS			

- Notes:
- Owner of record: Rodney B. Patenaude. See Bk. 5591, p. 1741.
 - The intent of this plat is to subdivide Lot 10B on Map 111 of the Town of Hillsborough Assessors Maps into 10 lots. All lots are to be serviced by municipal sewer.
 - Total acreage being subdivided: 8.18 Acres.
 - Subject parcel is located in the Residential District.
 - Subject parcel is not located within a 100-year flood hazard area according to National Flood Insurance Program Flood Insurance Rate Map Community-Panel. No. 330090 0020B, effective date June 15, 1979.
 - Underground utility locations shown are derived from field location and available records and are approximate. Contact Dig-Safe prior to any excavation or construction.
 - Reference plans:
 - "Plan of Land in Hillsborough, N.H., Owned by Selwen A. & Doris I. Davis, Mar. 12, 1979, Donald R. Mellen, Surveyor", recorded as Plan No. 12095 HCRD.
 - "Plan of Lots in Hillsborough, N.H., Owned by Bennett & Bennett, Inc., Aug. 31, 1983, Donald R. Mellen, Surveyor", recorded as Plan No. 16218 HCRD.
 - Proposed 50' street north of existing 50' right of way to be conveyed to the Town of Hillsborough.
 - BM used: RS-41, New Hampshire Department of Transportation control monument, disk in concrete post, elevation=601.28, NGVD 1929.

PLAN OF LOTS
IN
HILLSBOROUGH, N.H.

Surveyed for
Rodney B. Patenaude
P.O. Box 48, Henniker, N.H., 03242
SCALE 1"=50' MAR. 24, 2003

Donald R. Mellen Surveyor, LLC
22 Center Road, PO Box 412, Hillsborough, N.H. 03244
Tel: (603)464-3266

Approved as a subdivision under
the provisions of RSA 674:37
HILLSBOROUGH PLANNING BOARD
in accordance with the vote of the board
dated _____

Chairman

